

Planning Permit No. AI 15890
APPROVED
 SUBJECT TO THE CONDITIONS IN THIS OFFICE LETTER.
 No. AI 5906/931 dt. 8.9.93
 of N.V. Nallathambi
 10/18/93
 FOR MEMBER, MEMBERSARY
 MADRAS METROPOLITAN
 DEVELOPMENT AUTHORITY
 MADRAS 600 008

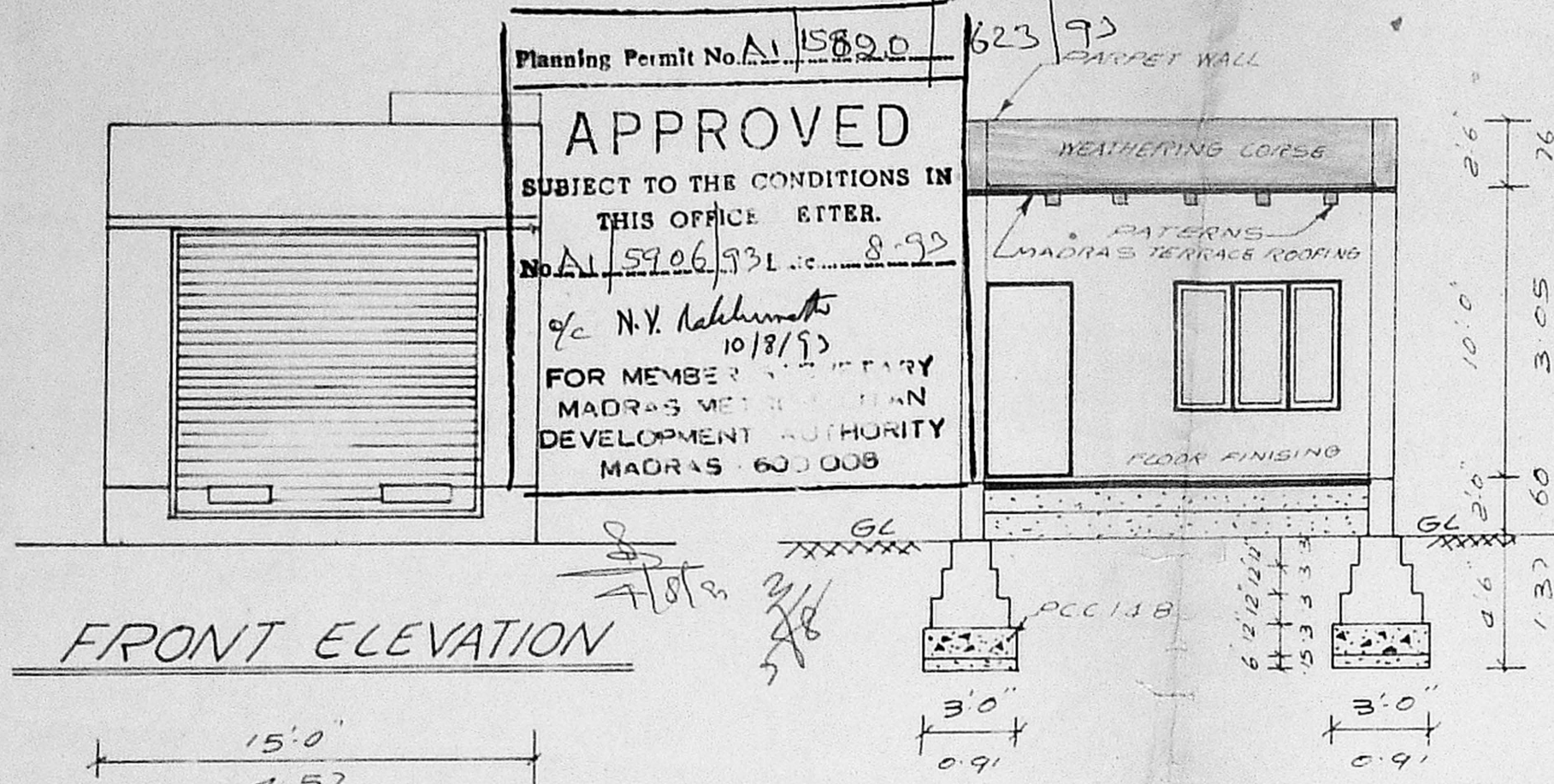

FRONT ELEVATION

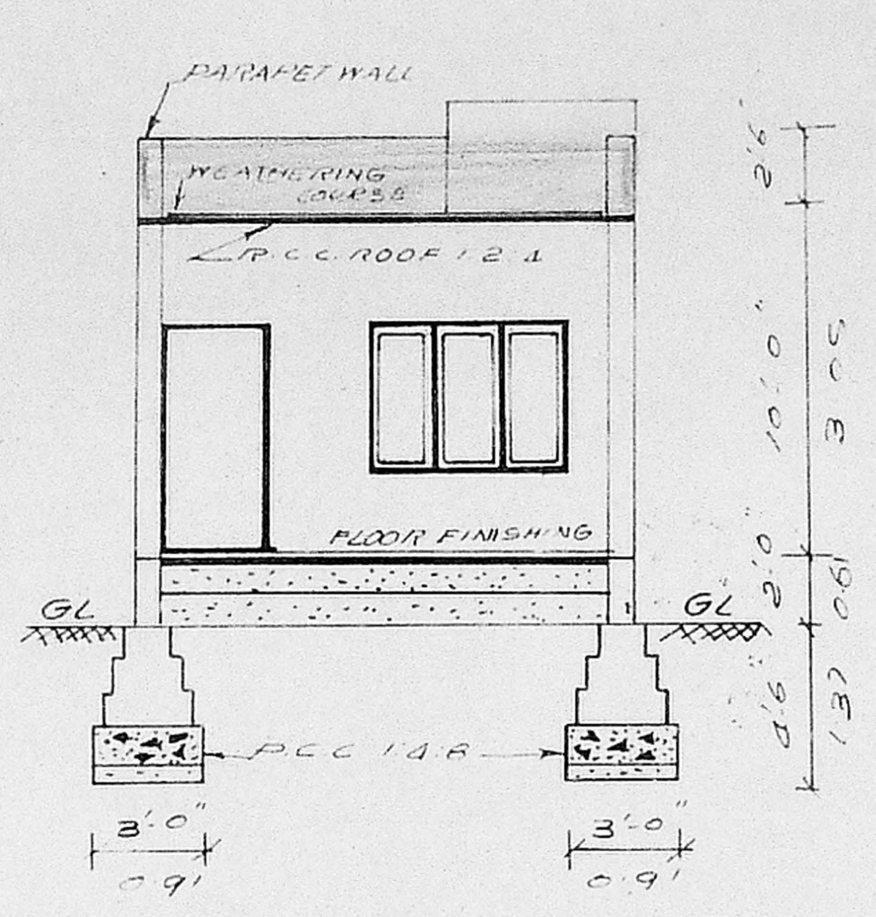

PROPOSED R.C.C. ROOF

MADRAS TERRACE ROOF TO BE DEMOLISHED (EXISTING)

PLAN SHOWING THE PROPOSED ALTERATION IN THE EXISTING COMMERCIAL BUILDING FROM MADRAS TERRACE ROOF IN TO R.C.C. ROOF SLAB, AT DOOR NO: 170. G.S.T. ROAD CHROME PET, (P.S. NO 479/22 ZAMIN PALLAVARAM VILLAGE), SAIDAPET TALUK, CHENGALPET M.G.R. DIST. PALLAVARAM MUNICIPALITY

N SCALE 1"=6'0" (1:100)

COLOUR INDEX

[Pattern]	PRO-CONSTRUCTION
[Pattern]	EXIST BUILDING
[Pattern]	EXISTING ROAD
[Pattern]	SITE BOUNDARY
[Pattern]	TO BE DMOLISHED

SCHEDULE OF JOINERIES

R/S ROLLING SHUTTER	8'0" x 8'0"
D1 DOOR	3'0" x 7'0"
D2 DOOR	2'6" x 6'6"

AREA STATEMENT

SITE EXTENT : 855 SFT; 79.46 M²
 PRO-RCC ROOF AREA : 630 SFT, 58.55 M²
 EXIST BUILDING AREA : 684 SFT, 63.5 M²
 TOTAL : 1314 SFT, 122.1 M²

OWNER SIGNATURE

R. JAYAVELU,
 LICENSED SURVEYOR.
 Andur, Tambaram, Municipality
 JAYAM ENTERPRISES
 NO. 2, TANNERY STREET,
 LICEN. PALLAVARAM, MADRAS-600 003

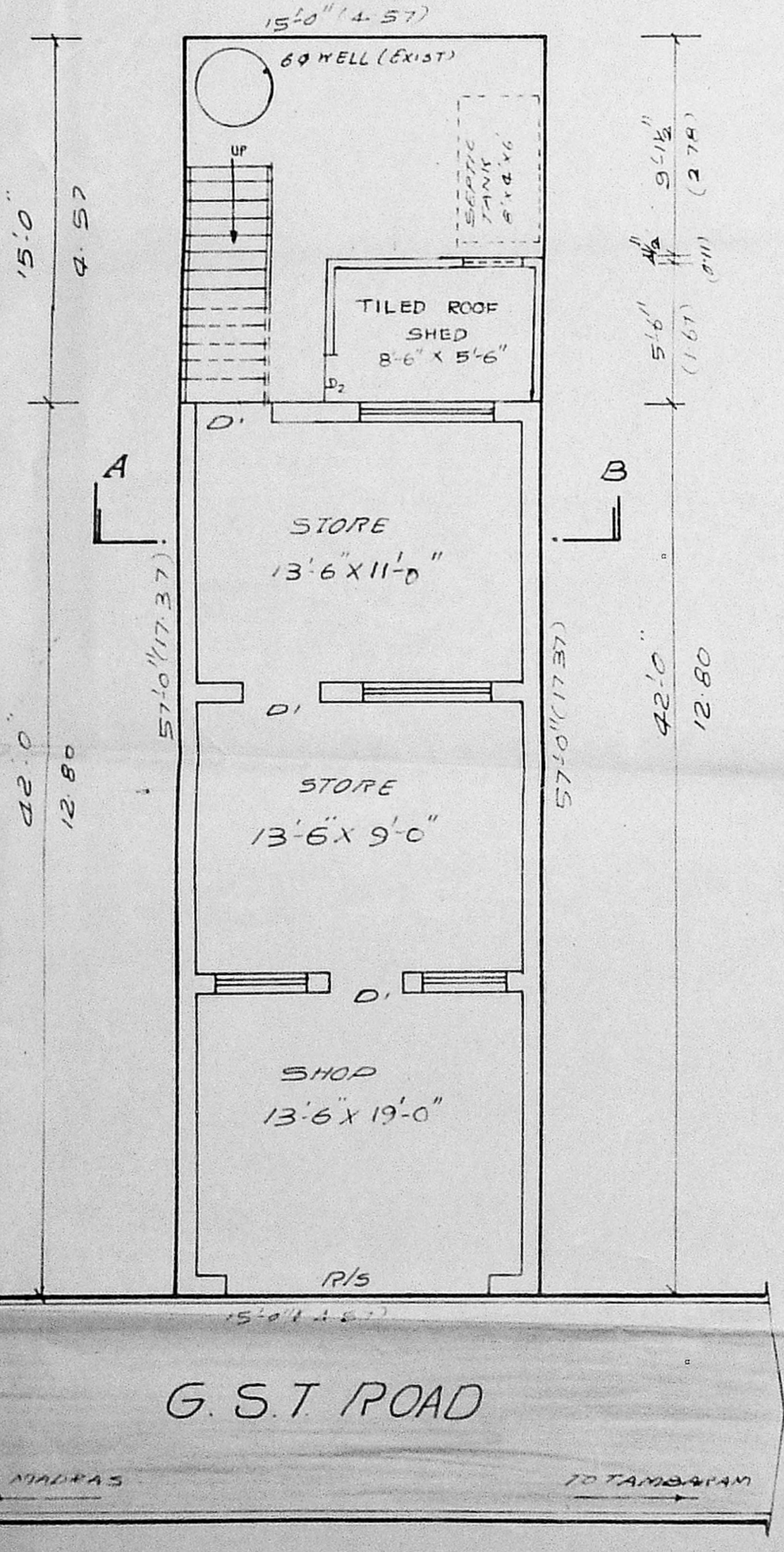

SITE & GROUND FLOOR PLAN (EXIST)

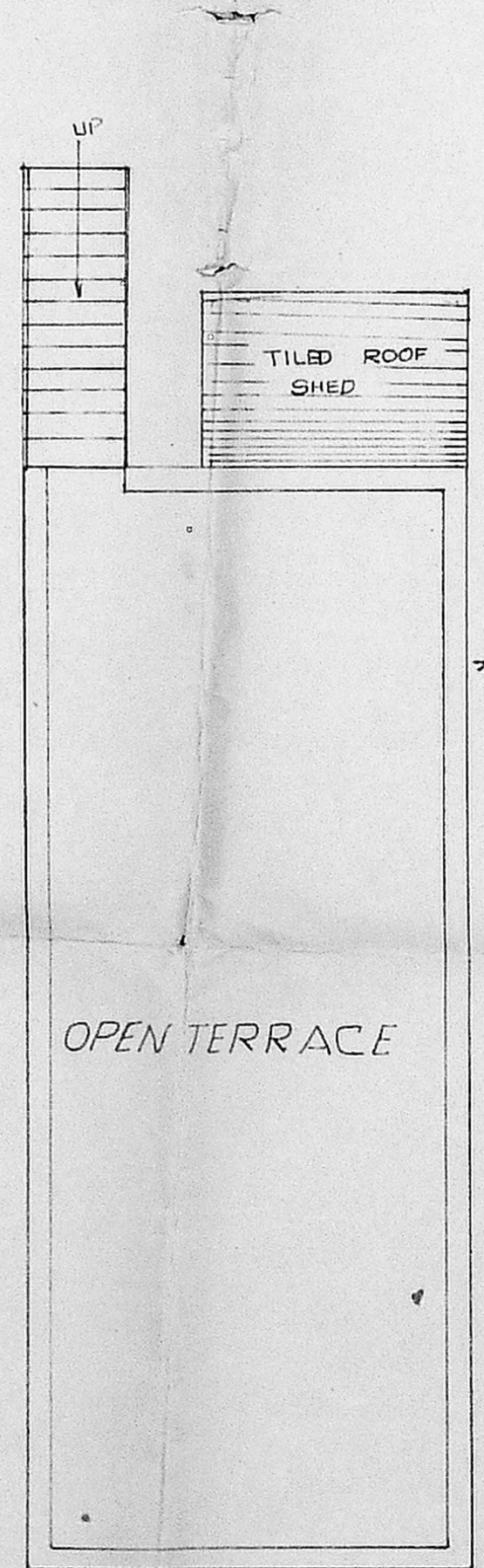

TERRACE FLOOR PLAN

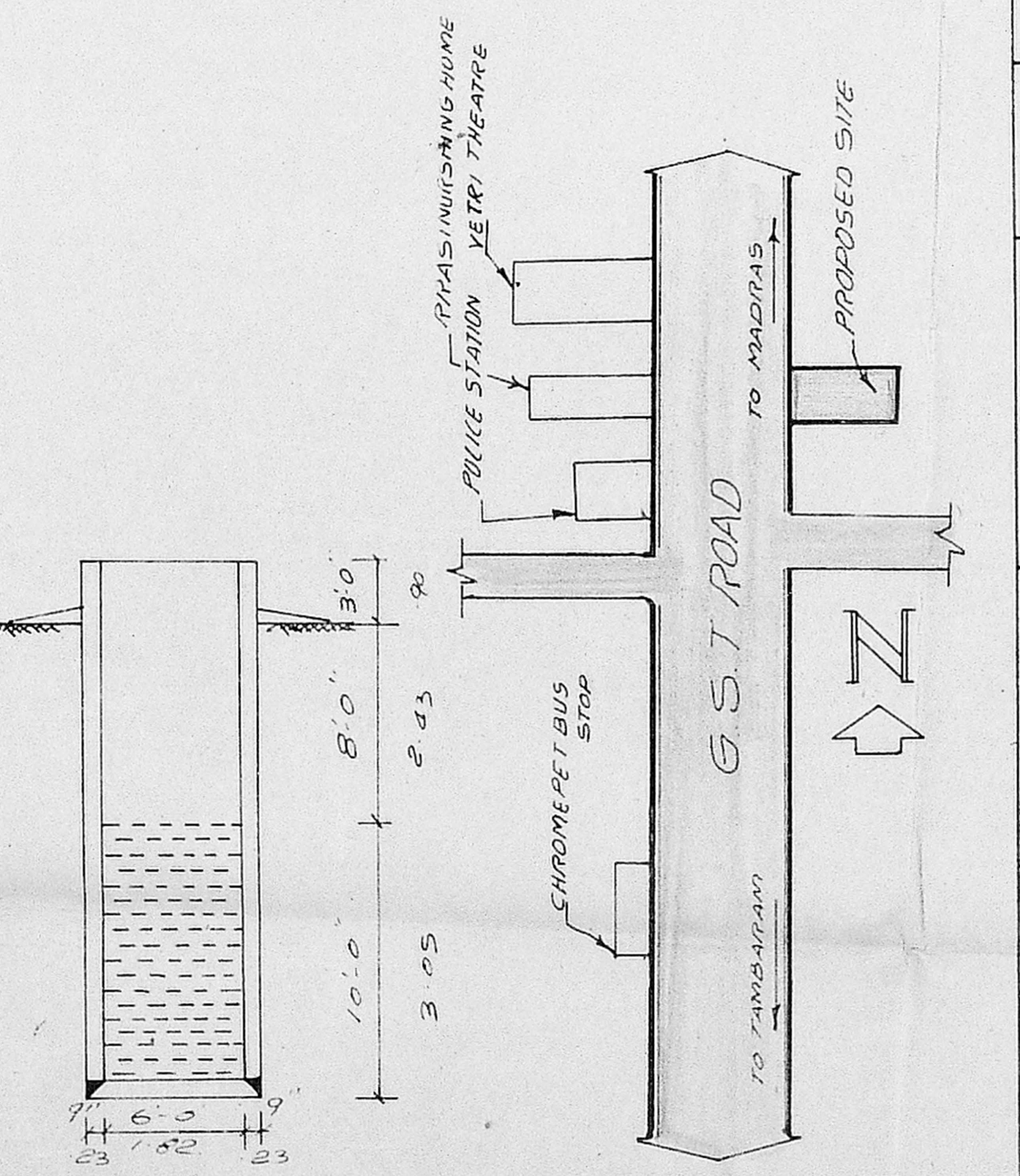

KEY PLAN NOT TO SCALE

DETAILS OF WELL (EXIST)

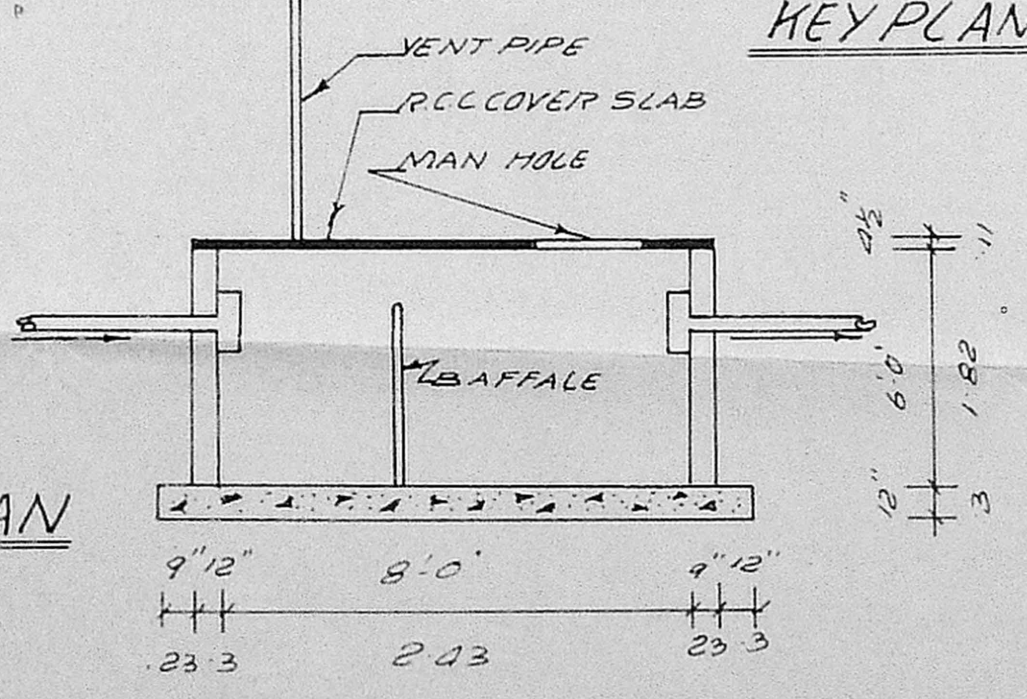

DETAILS OF SEPTIC TANK (EXIST)